

How to get to Tapemark



Headquarters and Manufacturing

1685 Marthaler Lane
West St. Paul, MN 55118 U.S.A.
Toll Free 800/535-1998
Phone 651/455-1611
Fax 651/450-8403

Manufacturing site

232 Lothenbach Ave.
West St. Paul, MN 55118 U.S.A.
Toll Free 800/535-1998
Fax 651/450-8403

Manufacturing site

223 Marie Avenue E
West St. Paul, MN 55118 U.S.A.
Toll Free 800/328-0135
Fax 651/552-5635

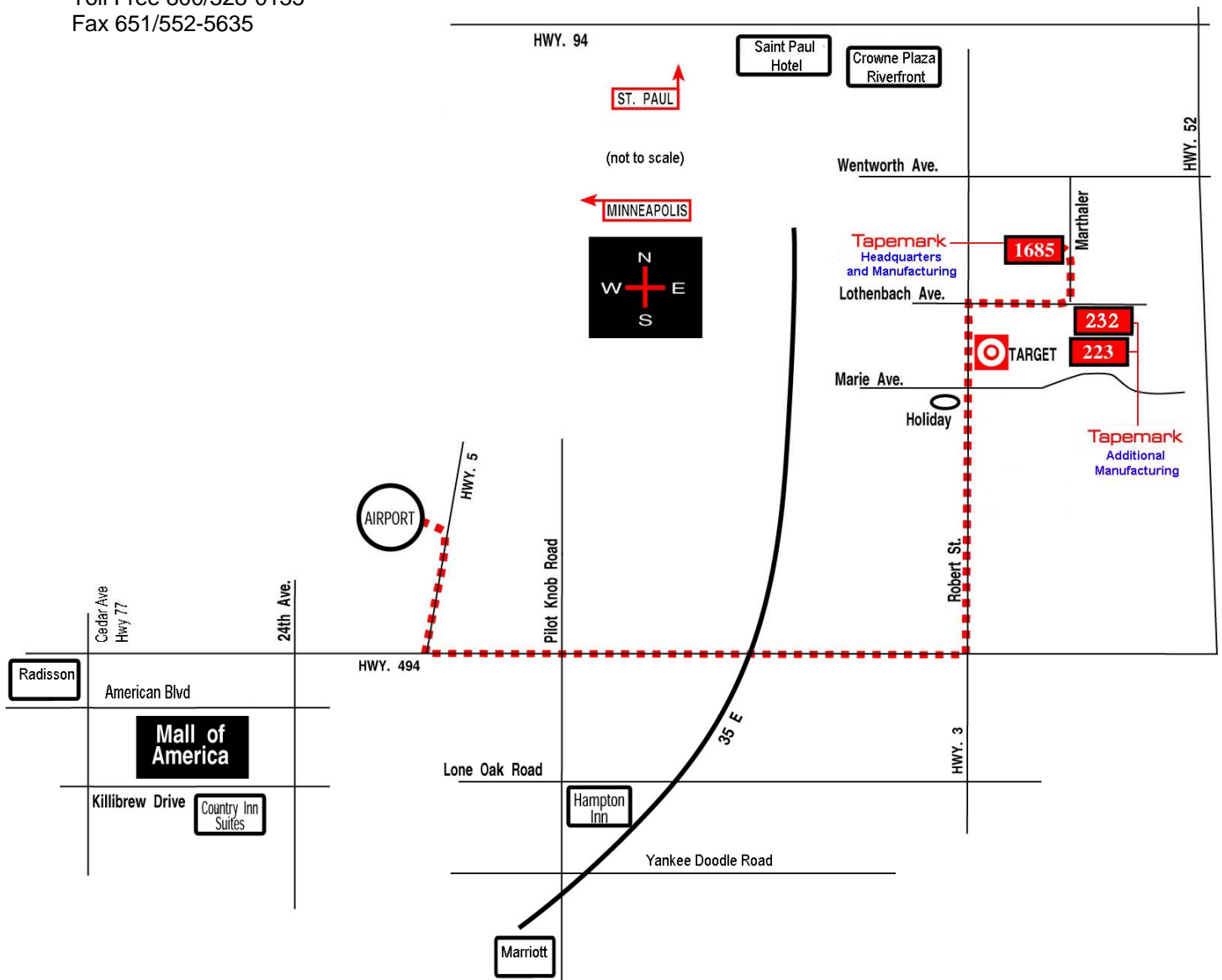

Directions to Tapemark

FROM THE AIRPORT

Take I-494 east to the Robert Street exit, #67. Turn left (north) onto Robert Street and drive 1½ miles. Just after the Target store, turn right (east) onto Lothenbach. Turn left (north) onto Marthaler Lane. The address is 1685 Marthaler Lane. Total distance is about 10 miles.

FROM DOWNTOWN MINNEAPOLIS

Take I-94 East to the Highway 52 South exit, # 242D. Follow Highway 52 south to the Thompson/Wentworth exit. Turn right (west) onto Thompson. Turn left (south) onto Oakdale. Turn right (west) onto Wentworth. Turn left (south) onto Marthaler Lane. The address is 1685 Marthaler Lane. Total distance is about 15 miles.

FROM DOWNTOWN ST. PAUL

Take Robert Street south into West St. Paul. Turn left (east) onto Wentworth. Turn right (south) onto Marthaler Lane. The address is 1685 Marthaler Lane. Total distance is about 4 miles.

For additional assistance, call 651/455-1611.

Selected Hotels and Driving Directions

HAMPTON INN – EAGAN (651) 688-3343

7 miles

3000 Eagandale Place, Eagan, MN

Go east on Lone Oak RD, merge onto I-35E North, then merge onto I-494 East. Follow 494 to the Robert Street exit, #67. Turn left (north) onto Robert Street, and drive 1½ miles. Just after the Target store, turn right (east) onto Lothenbach. Turn left (north) onto Marthaler Lane.

MARRIOTT SPRINGHILL SUITES (EAGAN) (651) 686-0600

9 miles

3635 Crestridge Drive, Eagan, MN

Exit Crestridge Drive/Lane, turn left (north) onto Pilot Knob Road. Merge onto 35E North, then take 494 east. Follow 494 to the Robert Street exit, #67. Turn left (north) onto Robert Street, and drive 1½ miles. Just after the Target store, turn right (east) onto Lothenbach. Turn left (north) onto Marthaler Lane.

SAINT PAUL HOTEL (651) 292-9292

4 miles (city streets)

350 Market St, Saint Paul, MN

Luxurious, historic hotel in downtown St. Paul, excellent service, great restaurants in and around hotel. Head southeast on St. Peter St, then turn left (northeast) onto Kellogg Blvd. Turn right (south) onto Robert Street to cross the river. Go about 4 miles, then turn left (east) onto Wentworth. Turn right (south) onto Marthaler Lane.

CROWNE PLAZA ST. PAUL RIVERFRONT (651) 292-1900

4 miles (city streets)

11 Kellogg Blvd E, St Paul, MN

City location close to good dining, river views available.

Head northeast on Kellogg Blvd, then turn right (south) onto Robert Street to cross the river. Go about 4 miles, then turn left (east) onto Wentworth. Turn right (south) onto Marthaler Lane.

COUNTRY INN SUITES (MALL OF AMERICA) (952) 854-5555

11 miles

2221 Killebrew Drive, Bloomington, MN

Across street from Mall of America.

Go east on Killebrew Drive, turn left (north) onto 24th Ave South. Turn right onto 494 East. Follow 494 to the Robert Street exit, #67. Turn left (north) onto Robert Street, and drive 1½ miles. Just after the Target store, turn right (east) onto Lothenbach. Turn left (north) onto Marthaler Lane.

RADISSON BLOOMINGTON (MALL OF AMERICA) (952) 854-8700

11 miles

1700 East American Blvd, Bloomington, MN

This hotel has some (limited) underground parking, and is co-located with the Water Park of America.

Go east on American Blvd past the Mall of America, turn left (north) onto 24th Ave South. Turn right onto 494 East. Follow 494 to the Robert Street exit, #67. Turn left (north) onto Robert Street, and drive 1½ miles. Just after the Target store, turn right (east) onto Lothenbach. Turn left (north) onto Marthaler Lane.